

# FY21 Fact Sheet



**Blue Ridge Area  
FOOD BANK**  
Everyone should have enough to eat.

A member of  
**FEEDING  
AMERICA**

Founded in 1981, we serve your community today through four distribution centers, located in Charlottesville, Lynchburg, Winchester, and the Verona headquarters. Our service area spans 25 counties and 8 cities.

Our **MISSION** is to provide nourishing food to our neighbors in need through vibrant community partnerships and passionate public support.

Our **VISION** is that everyone has enough to eat.

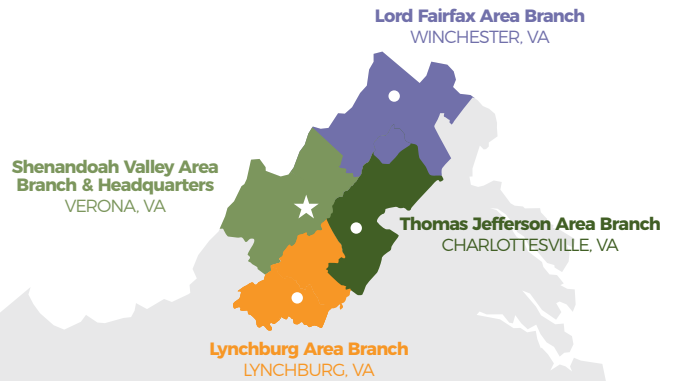

## The Need



**1 out of every 10 children** and **1 out of every 12 neighbors** living in the Blue Ridge service area faces hunger.

## Your Impact in FY20

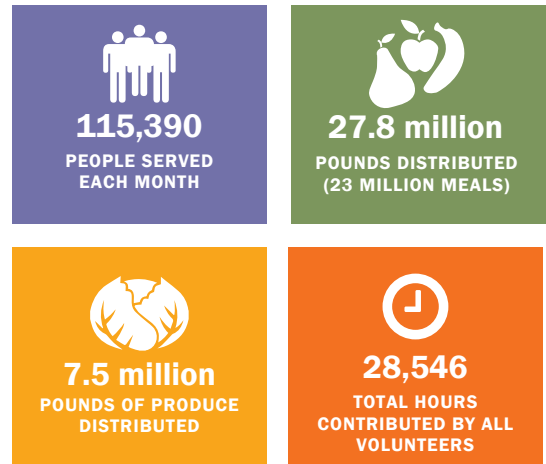

## How We Work

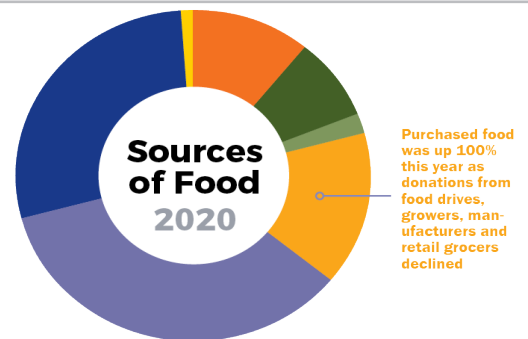

- Donations from Growers/Traders **11%**
- Manufacturer Donations **8%**
- Miscellaneous **2%**
- Purchased Food **15%**
- Retail Donations **35%**
- USDA Contributions **28%**
- Food Drives **1%**

Purchased food was up 100% this year as donations from food drives, growers, manufacturers and retail grocers declined



# FY21 Fact Sheet Thomas Jefferson Area



Blue Ridge Area  
**FOOD BANK**  
Everyone should have enough to eat.

A member of  
**FEEDING AMERICA**

In the **Thomas Jefferson area**, we provide food to our neighbors in the city of Charlottesville, and the counties of Albemarle, Buckingham, Culpeper, Fluvanna, Greene, Madison, and Orange.



## Thomas Jefferson Service Area



**5.6 million**  
POUNDS DISTRIBUTED  
(4.7 MILLION MEALS)



**37**  
PARTNER AGENCIES  
(FOOD PANTRIES, SOUP  
KITCHENS & SHELTERS)



**5,740**  
AVERAGE NUMBER  
OF CHILDREN  
SERVED EACH MONTH\*



**5,010**  
AVERAGE NUMBER  
OF SENIORS  
SERVED EACH MONTH\*

\*Through pantries and programs

## The Need



**22,860** people served  
each month in  
this area

## Our Programs

### Community Food Distribution

Partner Food Pantries, Soup Kitchens, and Shelters  
Mobile Food Pantry  
Neighborhood Produce Market  
Emergency Food Box  
COVID Food Box

### Child Nutrition Programs

Kids Café  
Family BackPacks  
Summer Kid Packs  
Summer Food Service  
Good Food School Market

### Senior Nutrition Programs

Reach  
Senior Food Box (CSFP)

### Health and Education Programs & Services

Super Pantry  
Walk the Line  
Food Pharmacy  
Healthy Food Pantry  
NourishEd

# FY21 Fact Sheet Shenandoah Valley Area



Blue Ridge Area  
**FOOD BANK**  
Everyone should have enough to eat.

A member of  
**FEEDING AMERICA**

In the **central Shenandoah Valley**, we provide food to our neighbors in the cities of Buena Vista, Harrisonburg, Lexington, Staunton, and Waynesboro, and the counties of Augusta, Bath, Highland, Rockbridge, and Rockingham.



## Shenandoah Valley Service Area



**8.3 million**  
POUNDS DISTRIBUTED  
(6.9 MILLION MEALS)



**69**  
PARTNER AGENCIES  
(FOOD PANTRIES, SOUP  
KITCHENS & SHELTERS)



**11,230**  
AVERAGE NUMBER  
OF CHILDREN  
SERVED EACH MONTH\*



**6,420**  
AVERAGE NUMBER  
OF SENIORS  
SERVED EACH MONTH\*

\*Through pantries and programs

## The Need



**33,290** people served  
each month in  
this area

## Our Programs

### Community Food Distribution

Partner Food Pantries, Soup  
Kitchens, and Shelters  
Mobile Food Pantry  
Neighborhood Produce Market  
Emergency Food Box  
COVID Food Box

### Child Nutrition Programs

Kids Café  
Family BackPacks  
Summer Kid Packs  
Summer Food Service  
Good Food School Market

### Senior Nutrition Programs

Reach  
Senior Food Box (CSFP)

### Health and Education Programs & Services

Super Pantry  
Walk the Line  
Food Pharmacy  
Healthy Food Pantry  
NourishEd

# FY21 Fact Sheet Lynchburg Area



Blue Ridge Area  
**FOOD BANK**  
Everyone should have enough to eat.

A member of  
**FEEDING AMERICA**

In the **Lynchburg area**, we provide food to our neighbors in the city of Lynchburg, and the counties of Bedford, Amherst, Appomattox, Campbell and Nelson.



## Lynchburg Service Area



**6.1 million**

POUNDS DISTRIBUTED  
(5.1 MILLION MEALS)



**46**

PARTNER AGENCIES  
(FOOD PANTRIES, SOUP  
KITCHENS & SHELTERS)



**5,720**

AVERAGE NUMBER  
OF CHILDREN  
SERVED EACH MONTH\*



**4,910**

AVERAGE NUMBER  
OF SENIORS  
SERVED EACH MONTH\*

\*Through pantries and programs

## The Need



**21,890** people served  
each month in  
this area

## Our Programs

### Community Food Distribution

Partner Food Pantries, Soup Kitchens, and Shelters  
Mobile Food Pantry  
Neighborhood Produce Market  
Emergency Food Box  
COVID Food Box

### Child Nutrition Programs

Kids Café  
Family BackPacks  
Summer Kid Packs  
Summer Food Service  
Good Food School Market

### Senior Nutrition Programs

Reach  
Senior Food Box (CSFP)

### Health and Education Programs & Services

Super Pantry  
Walk the Line  
Food Pharmacy  
Healthy Food Pantry  
NourishEd

# FY21 Fact Sheet Lord Fairfax Area



Blue Ridge Area  
**FOOD BANK**  
Everyone should have enough to eat.

A member of  
**FEEDING AMERICA**

In the **Lord Fairfax area**, we provide food to our neighbors in the city of Winchester, and the counties of Clarke, Fauquier, Frederick, Loudoun, Page, Rappahannock, Shenandoah, and Warren.



## Lord Fairfax Service Area



**7.9 million**  
POUNDS DISTRIBUTED  
(6.6 MILLION MEALS)



**46**  
PARTNER AGENCIES  
(FOOD PANTRIES, SOUP  
KITCHENS & SHELTERS)



**14,430**  
AVERAGE NUMBER  
OF CHILDREN  
SERVED EACH MONTH\*



**6,120**  
AVERAGE NUMBER  
OF SENIORS  
SERVED EACH MONTH\*

\*Through pantries and programs

## The Need



**37,360** people served  
each month in  
this area

## Our Programs

### Community Food Distribution

Partner Food Pantries, Soup Kitchens, and Shelters  
Mobile Food Pantry  
Neighborhood Produce Market  
Emergency Food Box  
COVID Food Box

### Child Nutrition Programs

Kids Café  
Family BackPacks  
Summer Kid Packs  
Summer Food Service  
Good Food School Market

### Senior Nutrition Programs

Reach  
Senior Food Box (CSFP)

### Health and Education Programs & Services

Super Pantry  
Walk the Line  
Food Pharmacy  
Healthy Food Pantry  
NourishEd